

YARROW POINTE - M5463A3FT-0

Total Area: **5419 Sq. Ft.**
Garage Area: **835 Sq. Ft.**
Garage Size: **3**
Stories: **2**
Bedrooms : **5**
Full Baths : **5**
Half Baths : **1**
Width : **108`-0"**
Depth : **50`-0"**
Height : **29`-9"**
Foundation : **Crawl Space**



YARROW POINTE - M5463A3FT-0

MAIN FLOOR

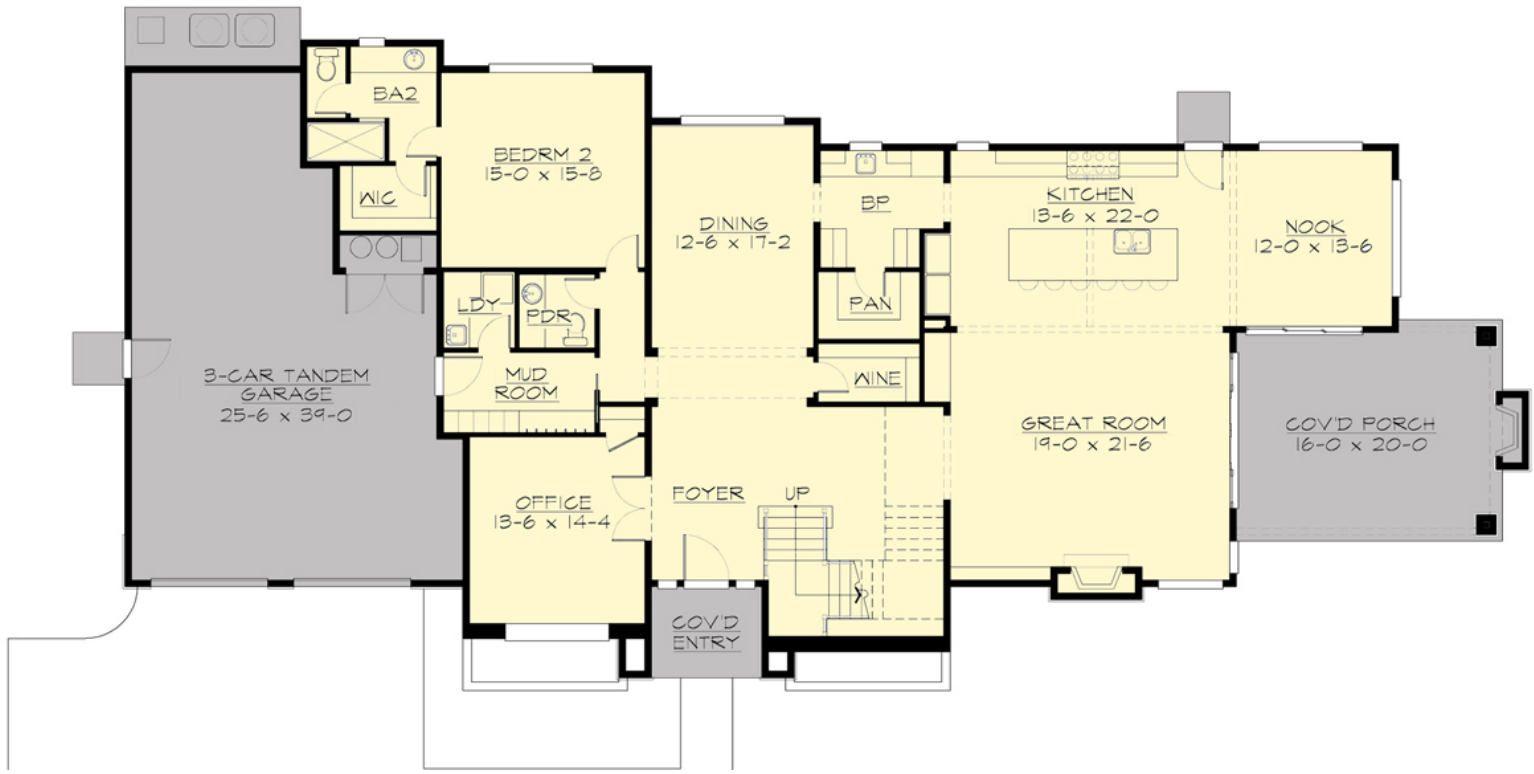

YARROW POINTE - M5463A3FT-0

UPPER FLOOR

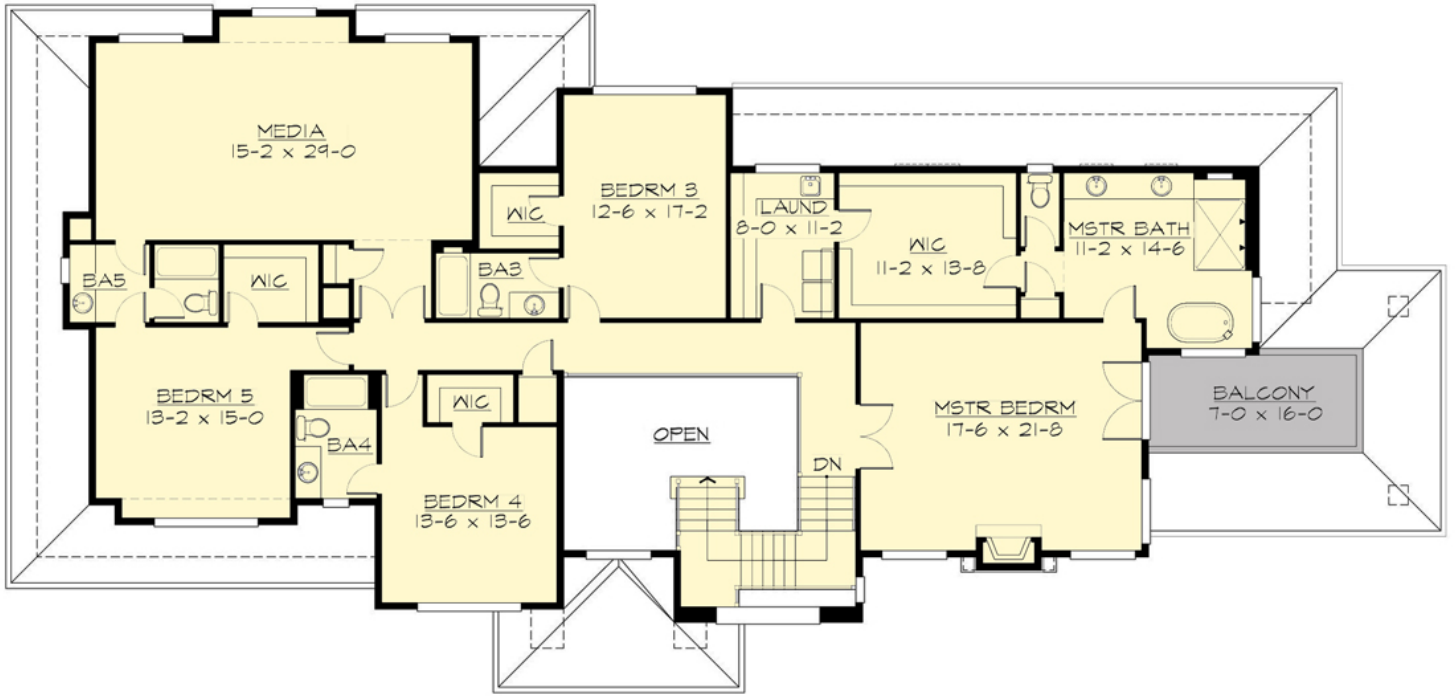

YARROW POINTE - M5463A3FT-0

PLAN DETAILS

Area Summary

Total Area:	5419 Sq. Ft.
Main Floor:	2690 Sq. Ft.
Upper Floor:	2729 Sq. Ft.
Garage Floor:	835 Sq. Ft.

General Information

Stories:	2
Width:	108`-0"
Depth:	50`-0"
Height:	29`-9"

Architectural Style

Craftsman
Northwest
Shingle

Number of Rooms

Bedrooms:	5
Full Baths:	5
Half Baths:	1

Garage

Garage Size:	3
Garage Door Location:	Front
Garage Type:	Tandem

Roof Pitches

Primary:	4:12
----------	-------------

Wall Heights

Main:	10-0"
Upper:	9-0"

Foundation Type

Crawl Space

Roof Framing

Combination

Floor Load

Live (lbs):	40 PSF
Dead (lbs):	10 PSF

Roof Load

Live (lbs):	25 PSF
Dead (lbs):	15 PSF
Wind:	85 MPH

Design Features

- Bonus Space @ & Upper Floor
- Den/Office
- Front Porch
- Great Room
- Laundry Room @ & Upper Floor
- Master Bedroom @ Upper Floor Front
- Craftsman House Plans
- Northwest Floor Plans
- Shingle House Plans
- View Lot (Front) Plans
- Wide Lot House Plans